



# KALINDI COLLEGE

*NAAC Accredited with Grade 'A'*  
(University of Delhi)

## Criterion VII: Institutional Values and Best Practices

### 7.2 Best Practices

7.2.1 Describe two best practices successfully implemented by the Institution as per NAAC format provided in the Manual.



**Submitted to**  
**National Assessment and**  
**Accreditation Council (NAAC)**  
**(2016-21)**

**7.2.1 Describe two best practices successfully implemented by the Institution as per NAAC format provided in the Manual.**

S.No.	Content	Page
1	Best Practice 1: Sustainable Green Practices in Kalindi College	Percentage of power requirement of the college met by renewable energy sources
		1
		Students preparing base for the vertical Garden
		2
		Compost Machine
		2
		Rain water harvesting
		3
		Aquatic ecosystem is maintained with <i>Gambusia</i>
		3
		Visit to Beekeeping Site
		4
		Campus Bird Count
		4
		Green Audit Certificate
		5
		Solar Panels at Kalindi College campus
		6
		Paper Recycling Machine
		6
		Biological Waste disposal
		7
		Drive against single use plastic
		8
		All wastes collected from all departments, office, library, cyber centre, <i>Sangam Parisar</i>
		9
		Showing Vermicomposting Pit in the Kalindi College
		10
		List of threatened plant/rare/Invasive species
		11
		Medicinal/Herbal Garden
		11
		Plants in the herbal garden
		13
		<i>Saraswati</i> garden
		17
		Plants in the <i>Saraswati</i> garden
		18
		Theme garden
		21
		Plants in the Theme garden
		22
		August <i>kranti</i> park
		25

		Plants in the August <i>kranti</i> park	27
		Energy Management before and after lockdown	29
		Water Management Information	40
		Carbon Foot Print- Exercise	42
2	Best Practice 2: Social responsibility & community outreach	2016-17	44
		2017-18	46
		2018-19	47
		2019-20	48
		2020-21	50

## 1. Sustainability Green Practices in Kalindi College

Percentage of power requirement of the college met by renewable energy sources =

### 2020-21

1. SOLAR = 134695

2. BSES = 127246

Total = 261941

$(134695/261941) \times 100 = 51.421$

### 2019-20

1. SOLAR= 79662

2. BSES = 272934

$(79662/352596) \times 100 = 22.56$

### 2018-19

1. SOLAR- 89260

2. BSES- 302479

$(89260/391739) \times 100 = 22.78$

## Students preparing base for the vertical garden



## Compost Machine

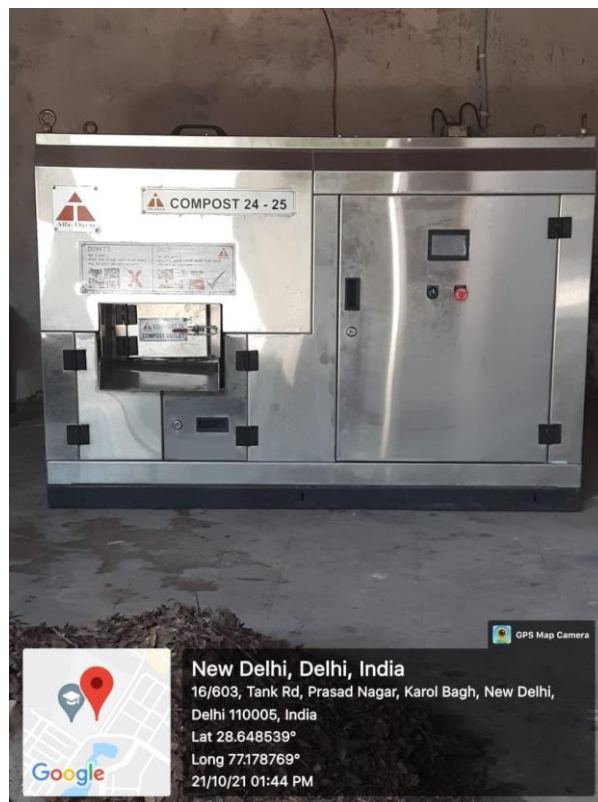

## Rain water harvesting

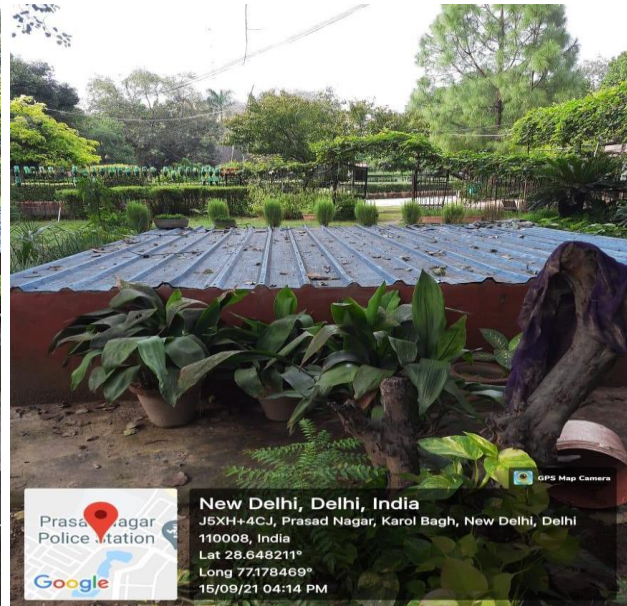

## Aquatic ecosystem is maintained with *Gambusia*



### Visit to Bee Keeping Site



### Campus Bird Count





# ENVIRONMENT POLLUTION ANALYSIS LAB



NABL Accredited, MoEF & CC Recognized, Govt. Approved Laboratory  
(ISO 9001, ISO 14001, ISO 45001)

Laboratory : 1/18, 1st Floor, UIT Colony, Near Mansa Chowk Bhiwadi-301019, Alwar(Raj). Ph. 01493-294594

## CERTIFICATE

### GREEN AUDIT – 2021

## Kalindi College, University of Delhi

has successfully completed Green Audit conducted by M/s Environment Pollution Analysis Lab, Bhiwadi, Alwar, (NABL, MoEF & CC, ISO 9001, ISO 1400 & OHSAS 18001 Certified Laboratory) in October- November 2021 to assess the green initiative implemented in college campus like Waste Management, Water Conservation, Rainwater Harvesting, Carbon Footprint, Biodiversity Conservation and Energy Conservation. It is also certify that college is implementing all necessary actions desired for environmental sustainability.



  
Dr. Sanjeev Agrwal, Auditor

Former Additional Director, & Govt. Analyst  
CPCB, MoEF&CC

SAVE ENVIRONMENT

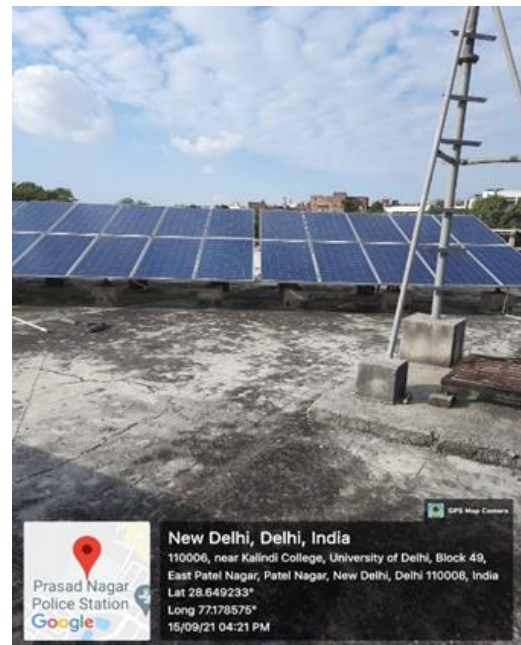

Solar water Heater at Kalindi College campus

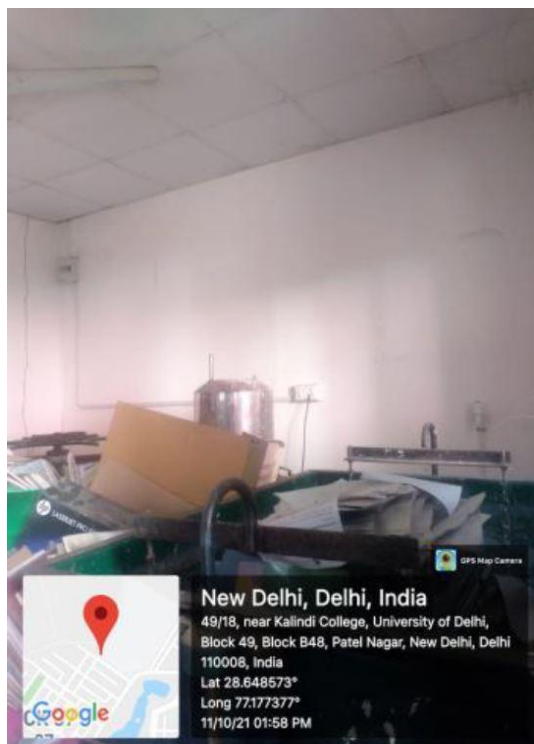

Paper Recycling Machine



Biological Waste disposal



Drive against single use plastic



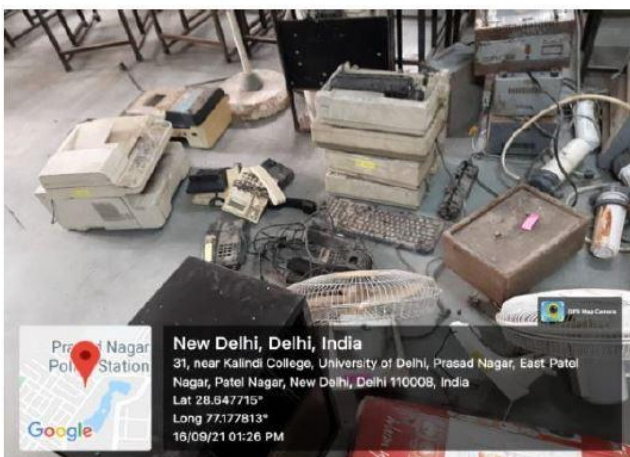
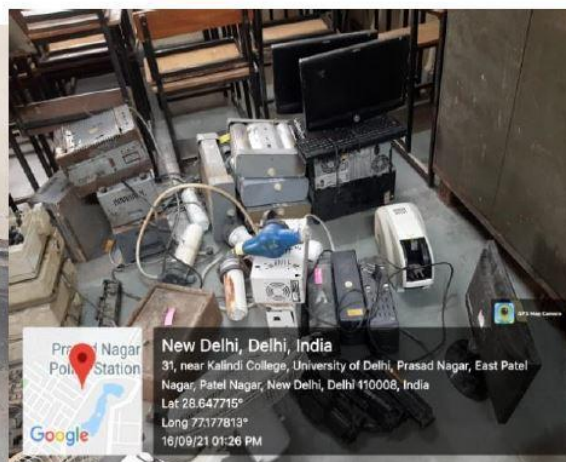
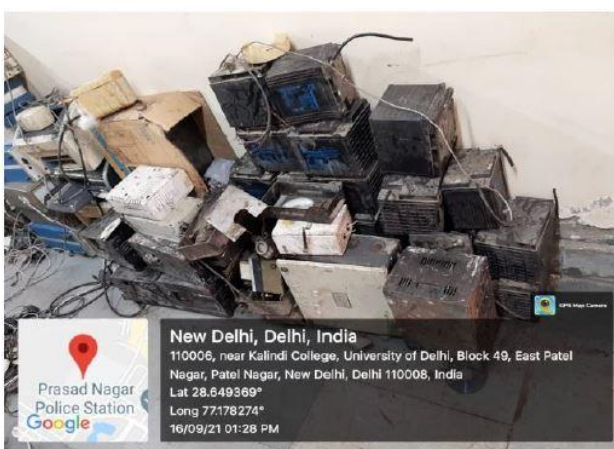
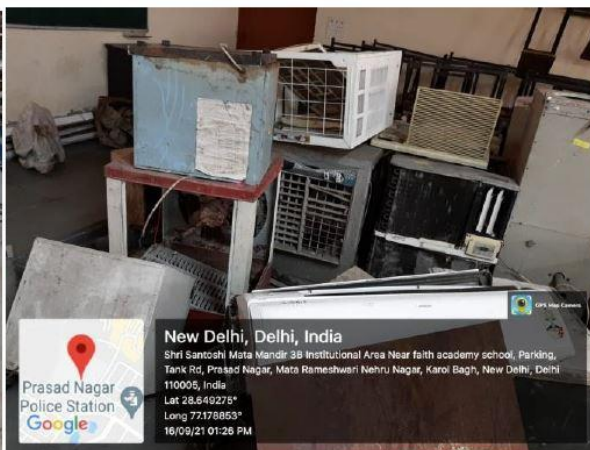
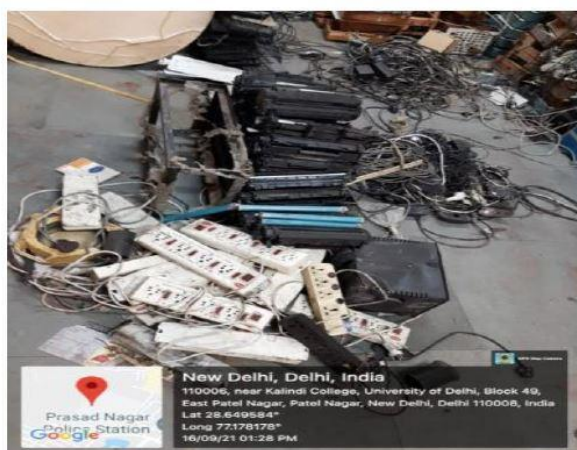

All wastes collected from all departments, office, library, cyber centre, Sangam Parisar

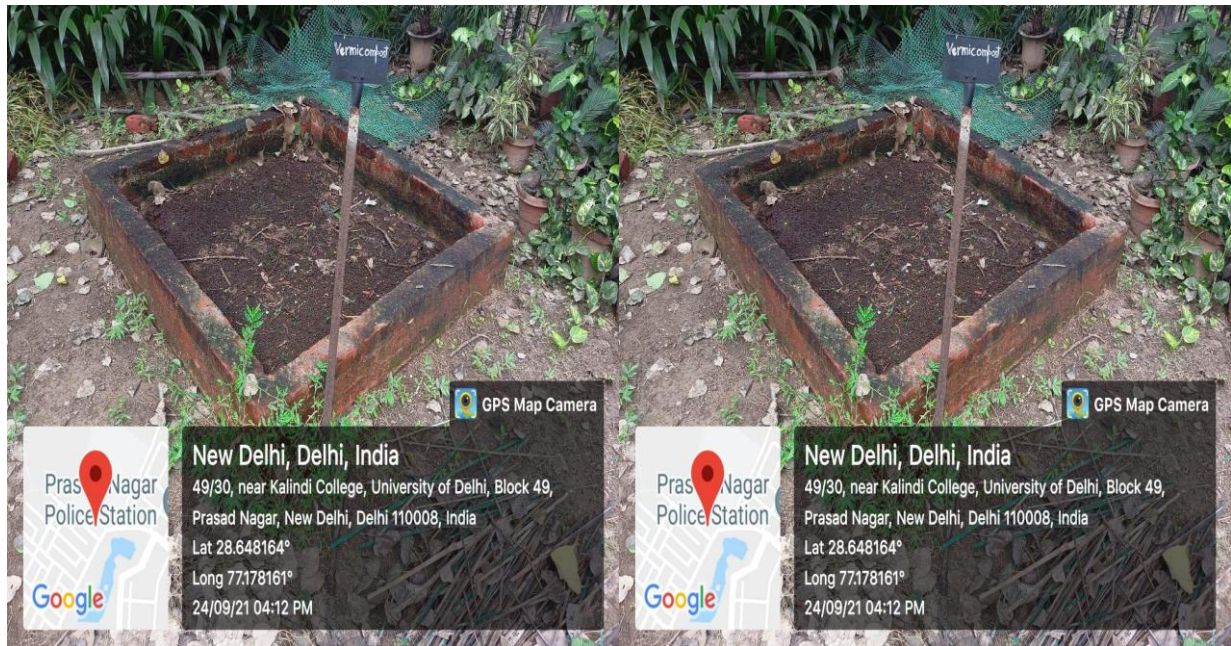

**Showing Vermicomposting Pit in the Kalindi College**

### List of threatened plant/rare/Invasive species

S. No	Name	Category
1	Sandalwood	Threatened
2	<i>Lantana camara</i>	Invasive
3	<i>Opuntia</i> sp	Threatened
4.	<i>Pittosporum</i>	Endangered
5.	<i>Elaeocarpus ganitrus</i>	Endangered

### Medicinal/Herbal Garden

Size: 27m X 50m

S.no.	Name of the plant / Shrubs / Trees ( Local Name)	Scientific name	Counts /Numbers ( Approx)	Area Covered ( Approx)
1.	Rose (shrub)	Rosa	63	1.5 x 2.0 meter x 2(twice)
2.	Kalanchoe (shrub)	<i>Bryophyllum</i>	30	2 x 3 meter
3.	Taro (shrub)	<i>Colocasia</i>	5	1x1 meter
4.	Turmeric (shrub)	<i>Curcuma longa</i>	8	3 x 5 meter
5.	Nettle spurge (tree)	<i>Jatropha</i>	1	1meter
6.	Creeping inch plant (tree)	<i>Callisia fragrans</i>	20	3 x 4 meter
7.	Spider plant (shrub)	<i>Dracaena</i>	6	3 x 4 meter
8.	Elaichi (shrub)	<i>Elettaria cardamom</i>	20	4 meter
9.	Philippine lemon (tree)	<i>Citrus microcarpa</i>	1	4x 5 meter
10.	Sarifa (tree)	<i>Annona squamosa</i>	1	2 x 4 meter
11.	Nut Tree grass (tree)	<i>Cypress rotundus</i>	30	2 x 2 meter
12.	Guava (tree)	<i>Psidium guajava</i>	2	3 x 4 meter

13.	Chameleon pickle (tree)	<i>Houttuynia Cordata</i>	100	2 x 2 meter
14.	Amla (tree)	<i>Embllica officinalis</i>	1	3 x 4 meter
15.	Sandalwood (tree)	<i>Santalum album</i>	1	2 x 4 meter
16.	Lemon (tree)	<i>Citrus limon</i>	1	2 x 2 meter
17.	China rose (tree)	<i>Hibiscus rosa-sinensis</i>	2	4 x 4 meter
18.	Ashoka (tree)	<i>Saraca asoca</i>	1	2 x 2 meter
19.	Dragon plant (shrub)	<i>Dracena fragrans</i>	7 pots	5 x 4meter
20.	Papaya (tree)	<i>Carica papaya (tree)</i>	4	3 x 4 meter
21.	Crepe jasmine (shrub)	<i>Taberna montana</i>	1	1 x 1 meter
23.	Aloe vera (shrub)	<i>Aloe barbadensis</i>	100	2 x 2 meter
24.	Holy basil (shrub)	<i>Ocimum sanctum</i>	15	2 x 2 meter
25.	Wild basil (shrub)	<i>Ocimum gratissimum</i>	15	4 x 5 meter
26.	Ashwagandha (shrub)	<i>Withania somnifera</i>	2	2 x 2 meter
27.	Hemp (shrub)	<i>Cannabis sativa</i>	1	3 x 4 meter
28.	Pila bans (tree)	<i>Bambusa vulgaris</i>	50	12 x 12 meter
29.	Asparagus (shrub)	<i>Asparagus officinalis</i>	1	2 x 2 meter
30.	Khus khus (shrub)	<i>Cymbopogon citratus</i>	20	2 x 2 meter
31.	Sadabahar morph (shrub)	<i>Catharanthus roseus</i>	1	5 x 4 meter
32.	Giloy ( herb)	<i>Tinospora cordifolia</i>	1	2 x 4 meter
33.	Sadabahar morph (shrub)	<i>Catharanthus morph</i>	1	3 x 4 meter
34.	Ajwain leaves/ Indian Borage (shrub)	<i>Plectranthus Amboinicus</i>	12	2 x 2

## Photographs of the plants in the herbal garden

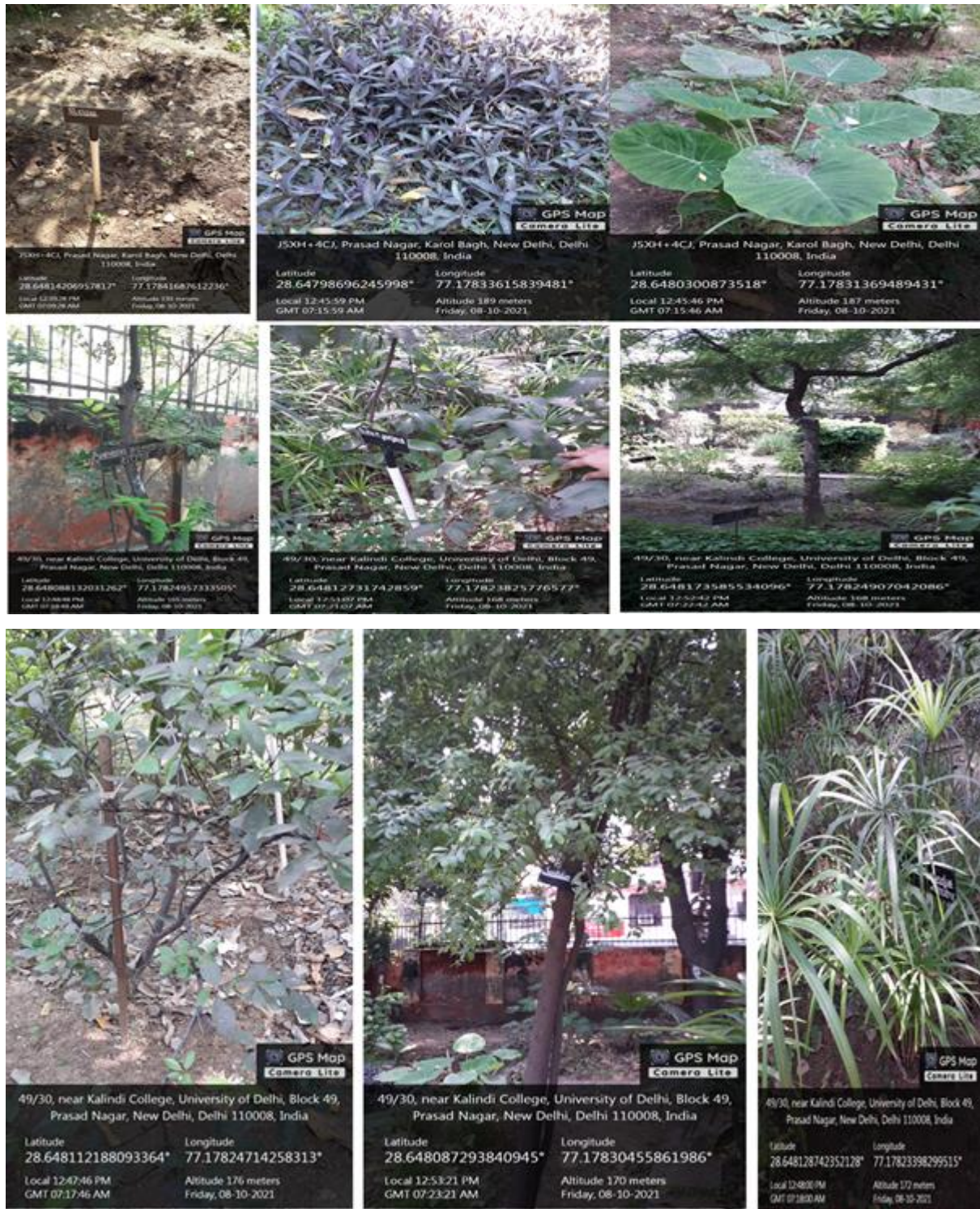

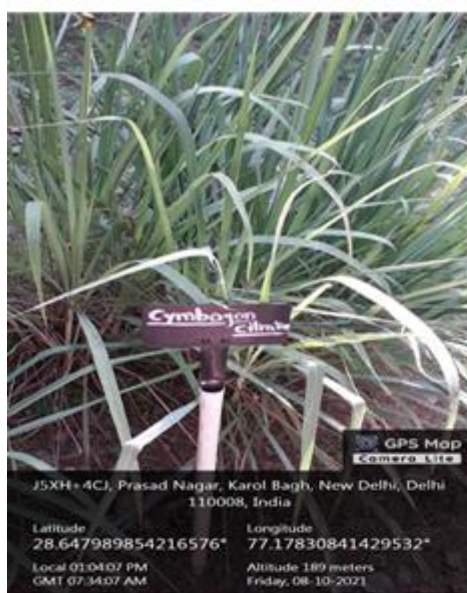

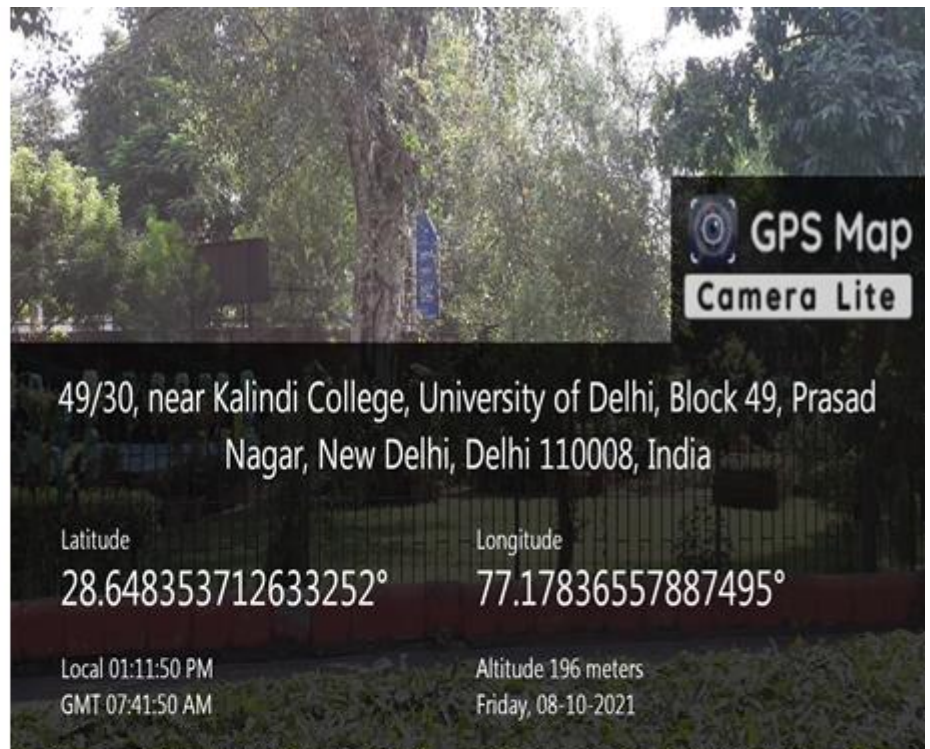



**Saraswati garden**  
**Size: 60m x 20 m**

S.no.	Name of the plant / Shrub / Trees	Scientific name	Count/Numbers (App)	Area Covered (Approx)
1.	Date palm (Tree)	<i>Phoenix dactylifera</i>	4	7 metres
2.	Christmas tree (Tree)	<i>Araucaria columnaris</i>	18	11 meters
3.	Regal palm (Tree)	<i>Roystonea regia</i>	19	30 meters
4.	Areca palm (Tree)	<i>Dyopsis lutescens</i>	27	3 to 4 meters
5.	Cycas Palm (Tree)	<i>Cycas revoluta</i>	4	2 to 3 meters
6.	Thuja (Tree)	<i>Thuja occidentalis</i>	6	2 to 3 meters
7.	China rose (Tree)	<i>Hibiscus rosa-sinensis</i>	7	1 to 2 meters
8.	Chinese fan palms (Tree)	<i>Livistona chinensis</i>	5	2 to 3 meters
9.	Dragon tree	<i>Dracaena marginata</i>	30	4 to 5 meters
10.	Taro (shrub)	<i>Colocasia esculenta</i>	50	30 meters
11.	Guava (tree)	<i>Psidium guajava</i>	10	15 meters
12.	Crown of thorns (shrub)	<i>Euphorbia milii</i>	9	2 meters
13.	Cheesewood (tree)	<i>Pittosporum undulatum</i>	2	2 meters
14.	Paper Rose (tree)	<i>Bougainvillea glabra</i>	6	6 meters
15.	Kadam (tree)	<i>Neolamarckia cadamba</i>	13	2 meters
16.	Cornstalk (tree)	<i>Dracaena fragrans</i>	15	2 meters
17.	Arrowwood (Shrub)	<i>Viburnum dentatum</i>	25	2 meters
18.	Morning glory (Shrub)	<i>Convolvulus cneorum</i>	1	1 meters
19.	Mango (Tree)	<i>Mangifera indica</i>	15	2 x 4 meters

20.	Harsingar ( shrub or tree)	<i>Nyctanthes arbor-tristis</i>	1	2 x 2 meters
21.	Garden Croton (shrub)	<i>Codiaeum variegatum</i>	6	2 x 2 meters
22.	Mehndi	<i>Lawsonia inermis</i>	50	2 x 2 meters

### Photographs of Saraswati garden



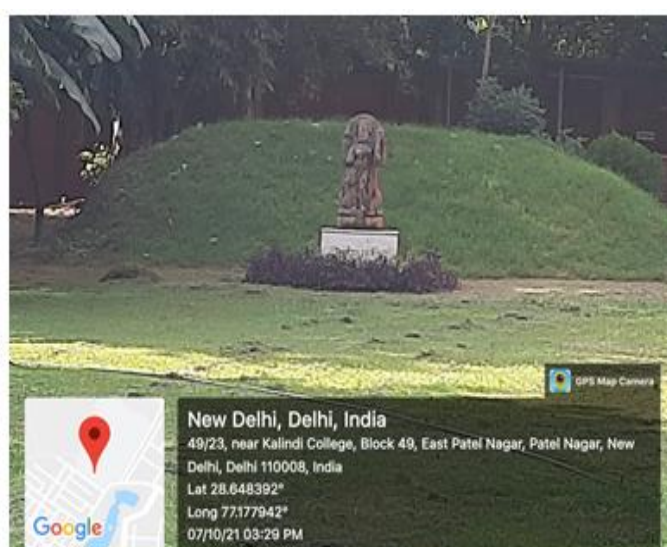

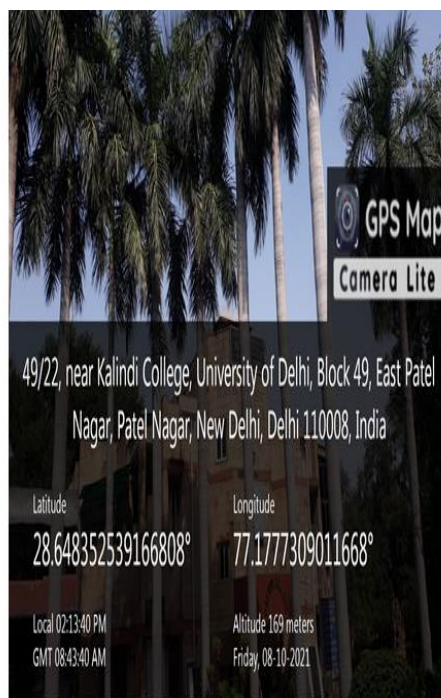

**Theme garden**  
**Size: 26m X 36**

S.no.	Name of the plant	Scientific name	Count/Numbers	Area Covered
1.	Ashoka (Tree)	<i>Saraca asoca</i>	2	4 x 4 meters
2.	Christmas tree ( Tree)	<i>Araucaria columnaris</i>	20	12 meters
3.	Areca Palm ((Shrub)	<i>Dypsis lutescens</i>	10	3 meters
4.	Cycas	<i>Cycas revoluta</i>	1	2 meters
5.	Cycas	<i>Cycas sp.</i>	2	2 meters
6.	Ficus (Tree)	<i>Ficus religiosa</i>	1	2 meters
7.	Ficus (Tree)	<i>Ficus benjamina</i>	1	3 x 2 meters
8.	Euphorbia ( Shrub)	<i>Euphorbia milii</i>	3	2 x 1 meters
9.	Shisham (Tree)	<i>Dalbergia Sissoo</i>	1	3 x 4 meters
10.	Swamp cedar	<i>Thuja occidentalis.</i>	1	1 x 1 meters
11.	Swamp cypress	<i>Thuja cristatae</i>	1	2 x 4 meters
12.	Corn plant	<i>Dracaena fragrans</i>	25	4 meters
13.	Corn plant	<i>Dracaena sp.</i>	22	4 meters
14.	Khus khus	<i>Cymbopogon citratus</i>	7	4 meters
15.	Screw pine	<i>Pandanus sp.</i>	1	4 meters
16.	Jamun (Tree)	<i>Syzygium sp.</i>	8	4 meters
17.	Bottle brush (Tree)	<i>Callistemon sp.</i>	1	4 meters
18..	Sadabahar (Shrub)	<i>Catharanthus sp.</i>	2	4 meters

19.	Shatavari (Shrub)	<i>Asparagus racemosus</i>	1	4 meters
20.	Golden shower(Tree)	<i>Cassia fistula</i>	1	4 meters
21.	Shatush ( Tree)	<i>Morus alba</i>	1	4 meters
22.	Lily	<i>Lilium</i>	7	4 meters
23.	Century plant	Agave	1	4 meters
24.	Mauritius hemp	<i>Furare</i>	1	4 meters
25.	Indian beech	<i>Pongamia pinnata</i>	1	4 meters

### Plant growing in Theme park



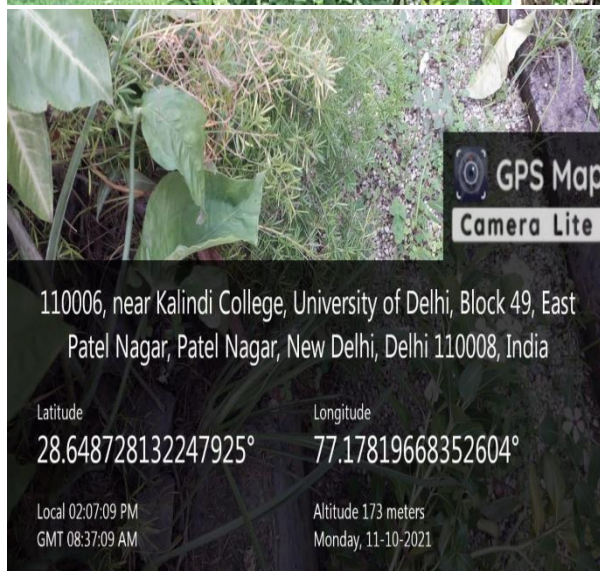
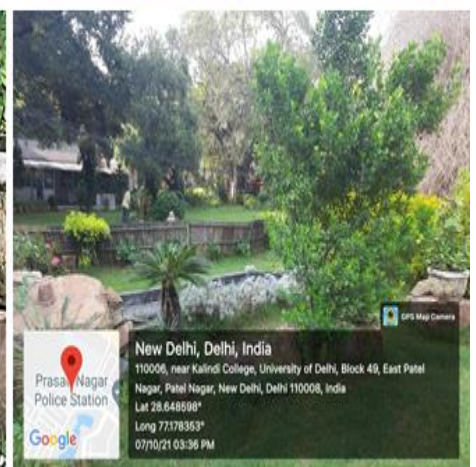

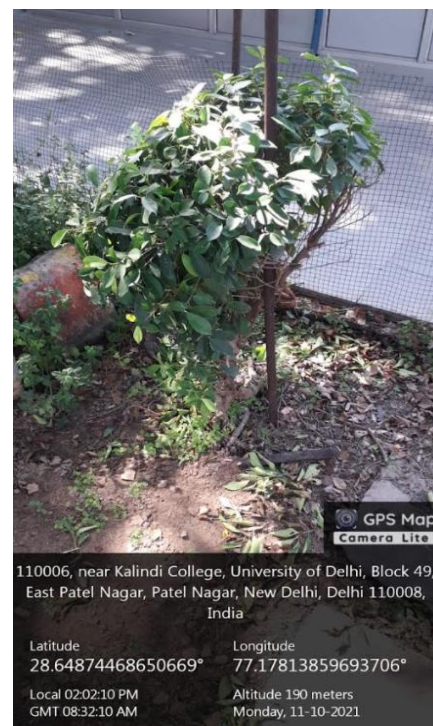
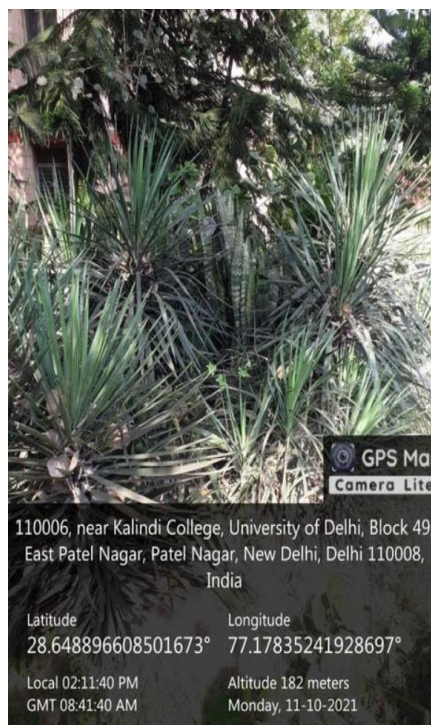

**August Kranti park**  
**Size: 28m x 65 m**

S.no.	Name of the plant	Scientific name	Count/Numbers (Approx)	Area Covered (Approx)
1.	Kikkar	<i>Vachellia nilotica</i>	1	2 meters
2.	Mehndi	<i>Lawsonia inermis</i>	50 hedges	2 meters
3.	Ficus	<i>Ficus benjamina</i>	25 hedges	2 meters
4.	Aloevera	<i>Aloe barbadensis</i>	50	3 meters
5.	Shisham	<i>Dalbergia sissoo</i>	3	16 metres x 3 metres
6.	Neem	<i>Azadirachta indica</i>	1	4 metres x 4 metres
7.	Scholar tree	<i>Alstonia scholaris</i>	1	4 metres
8.	Chinese palm tree	<i>Livingstonia chinensis</i>	3	4 meters
9.	Croton	<i>Croton</i>	3	4 meters
10.	Arrow wood pine	<i>Syngonium</i>	5	4 meters
11.	Sparrowgrass	<i>Asparagus</i>	3	3 meters
12.	Cast-iron plant	<i>Aspidistra</i>	4	4 meters
13.	Mango	<i>Mangifera indica</i>	1	3 x 2 meters
14.	Sadabahar	<i>Catharanthus roseus</i>	10	5 meters
15.	Areca palm	<i>Areca catechu</i>	10	7 meter
16.	Betel nut	<i>Areca sp.</i>	10	4 meters
17.	Dragon plant	<i>Dracaena</i>	1	3 x 2 meters
18..	Camwood	<i>Baphia</i>	12	2 x 4 meters
19.	China rose	<i>Hibiscus</i>	6	1 x 2 meters
20.	Rose	<i>Rosa</i>	5	2 x 1 meters
21.	Paper rose	<i>Bougainvillea</i>	1	2 meter x 2 meter
22.	Elaichi	<i>Elettaria cardamom</i>	15	6 meter

23.	Orange jasmine	<i>Murraya</i>	15	1 x 2 meters
24.	Yellow oleander	<i>Nerium oleander</i>	2	1 x 3 meters
25.	Indian rubber plant	<i>Ficus elastica</i>	1	1 x 2 meters
26.	Frangipani	<i>Plumeria alba</i>	4	2 x 3 meters
27.	Spurge plant	<i>Euphorbia milii</i>	7	1 x 2 meters
28.	Sago	<i>Cycas revoluta</i>	1	4 x 5 meters

## Plants in August Kranti park





## Energy Management:

Details of the different energy sources in Kalindi college such as “Electricity, Electric stove, Kettle, Microwave, LPG, Firewood, Petrol, Diesel and others”

	different energy sources in our college	Our college spend money on energy, month	Record monthly for the year 2020-21	Remark
1	Electricity,	-	-	-
2	Electric stove,	0	0	-
3	Kettle,	0	0	-
4	Microwave	72.625	871.5	-
5	LPG	0	0	-
6	Firewood	0	0	-
7	Petrol	0	0	-
8	Diesel	0	0	-
9	and others	0	0	-

How many LED/CFL bulbs has Kalindi college installed? Mention Energy saved by usage of LED/CFL

### (A) Before lockdown

S.N.	Appliance	Number of Appliance	Power Used in (Watt)	Use hours per days	Use days in a month	kW/h	kW/day	kW/month	kW/month <sup>a</sup>
	Tube light (36 watt)	96	36	8	25	3.456	27.648	691.2	691.2
	Tube light (14 watt)	120	14	8	25	1.68	13.44	336	336
	Tube light (40 watt)	600	40	8	25	24	192	4800	10392
	Tube light (40 watt)*	699	40	0	0	0	0	0	0
	LED bulb (32 watt)	18	32	12	30	0.576	6.912	207.36	207.36
	CFL (09 watt)	26	9	8	25	0.234	1.872	46.8	46.8
	CFL (16 watt)	62	16	8	25	0.992	7.936	198.4	198.4
	CFL (65 watt)	16	65	8	25	1.04	8.32	208	208
	LED light (36 watt)	247	36	8	25	8.892	71.136	1778.4	1778.4
	LED light (40 Watt)	12	40	8	25	0.48	3.84	96	96
	LED light (20 Watt)	65	20	8	25	1.3	10.4	260	260

## Light source Before

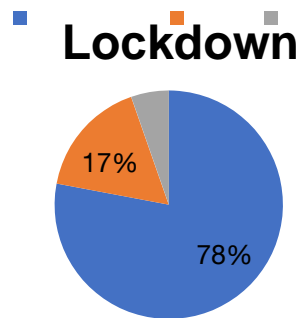

## After lockdown

S.N.	Appliance	Number of Appliance	Power Used in (Watt)	Use hours per days	Use days in a month	kW/h	kW/day	kW/month	kW/month
	Tube light (14 watt)	60	14	8	25	0.84	6.72	168	336
	Tube light (14 watt)*	60	14	0	0	0	0	0	0
	Tube light (40 watt)	332	40	8	25	13.28	106.24	2656	5056
	Tube light (40 watt)*	300	40	0	0	0	0	0	0
	Tube light (36 watt)	100	36	8	25	3.6	28.8	720	1778.4
	CFL (09 watt)	10	9	8	25	0.09	0.72	18	18
	CFL (16 watt)	54	16	8	25	0.864	6.912	172.8	172.8
	CFL (65 watt)	16	65	8	25	1.04	8.32	208	208
	LED light (36 watt)	147	36	0	0	0	0	0	0
	LED light (20 Watt)	65	20	8	25	1.3	10.4	260	260
	LED bulb (32 watt)	18	32	12	30	0.576	6.912	207.36	207.36

**Work area illumination area:**



**(a) Office (in LUX units)**



**(b) Classrooms (in LUX units)**

### Uses of Electric Appliance after lockdown

S.N.	Appliance	Number of Appliance	Power Used in (Watt)	Use hours per days	Use days in a Month	kW/h	kW/day	kW/month	kW/month <sup>a</sup>
	Fan	136	75	8 hours	25	10.2	81.6	2040.0	3540.0
	Fan*	100	75	0	0	0	0	0	0
	Wall fan	30	50	8	15	1.5	12.0	180.0	288.0
	Wall fan*	18	50	0	0	0	0	0	0
	Table fan	1	50	8	25	0.05	0.4	10.0	10.0
	Tube light (14 watt)	60	14	8	25	0.84	6.72	168.0	336.0
	Tube light (14 watt)*	60	14	0	0	0	0	0	0
	Tube light (40 watt)	332	40	8	25	13.28	106.24	2656.0	5056.0
	Tube light (40 watt)*	300	40	0	0	0	0	0	0
	Tube light (36 watt)	100	36	8	25	3.6	28.8	720.0	1778.4
	LED light (36 watt)	147	36	0	0	0	0	0	0
	LED light (20 Watt)	65	20	8	25	1.30	10.4	260.0	260.0
	LED bulb (32 watt)	18	32	12	30	0.576	6.912	207.360	207.360
	CFL (09 watt)	10	09	8	25	0.090	0.72	18	18
	CFL (16 watt)	54	16	8	25	0.864	6.912	172.80	172.80
	CFL (65 watt)	16	65	8	25	1.040	8.320	208.0	208.0
	Celling light (36 w)	45	36	8	25	1.62	12.9	324.0	766.08
	Celling light (36 w)*	50	36	0	0	0	0	0	0
	Fridge	17	40	24	30	.680	16.32	489.6	489.6
	Exhaust Fan	71	40	4	25	2.840	11.360	284.0	284.0

	Projector	6	150	12h/ month		0.90		<b>10.8</b>	<b>10.8</b>
	Projector	1	150	40h/ month		0.150		<b>6.0</b>	<b>6.0</b>
	Computer	49	60	8	25	2.94	23.52	<b>588.0</b>	<b>1176.0</b>
	Computer	49	60	0	0	0	0	<b>0</b>	<b>0</b>
	AC (2.0 tonn) 3 star	4	2000	8	25	8.0	64.0	<b>1600.0</b>	<b>3200.0</b>
	AC (2.0 tonn) 3 star*	4	2000	0	0	0	0	<b>0</b>	<b>0</b>
	AC (2.0 tonn) 2 star	4	2000	8	25	8.0	64.0	<b>1600.0</b>	<b>3200.0</b>
	AC (2.0 tonn) 2 star*	4	2000	0	0	0	0	<b>0</b>	<b>0</b>
	AC (2.0 tonn) 5 star	7	2000	8	25	14	112.0	<b>2800</b>	<b>10000</b>
	AC (2.0 tonn) 5 star*	18	2000	0	0	0	0	<b>0</b>	<b>0</b>
	AC (2.0 tonn)(old)	3	2000	8	25	6.0	48.0	<b>1200.0</b>	<b>2400.0</b>
	AC (2.0 tonn)(old)*	3	2000	0	0	0	0	<b>0</b>	<b>0</b>
	AC (1.0 tonn)(3 star)	2	1000	8	25	2.0	16.0	<b>400.0</b>	<b>400.0</b>
	Oven	03	1000	1	25	3.0	3.0	<b>75</b>	<b>75</b>
	Induction	1	1000	1	25	1.0	1.0	<b>25.0</b>	<b>25.0</b>
	Water Dispenser	7	95	8	25	0.665	5.320	<b>133.0</b>	<b>133.0</b>
	Photocopy	2	900	8	25	1.80	14.4	<b>360.0</b>	<b>360.0</b>
	Printer	5	300	30 min/day	25	1.5	0.75	<b>187.5</b>	<b>375.0</b>
	Printer*	10	300	0	0	0	0	<b>0</b>	<b>0</b>
	Scanner Machine	1	39	30 min/day	25	0.039	0.0195	<b>0.487</b>	<b>0.487</b>
	Water Cooler	4	50	8	25	0.2	1.6	<b>40.0</b>	<b>40.0</b>
	TV with Camara	1	120	1	25	0.120	0.120	<b>3.0</b>	<b>3.0</b>
	Amplifier	1	100	1	25	0.1	0.1	<b>2.5</b>	<b>2.5</b>
	Aquarium	1	10	24	30	0.010	0.240	<b>7.2</b>	<b>7.2</b>

	Sanitizer	2	20	8	25	0.040	0.320	<b>8.0</b>	<b>8.0</b>
--	-----------	---	----	---	----	-------	-------	------------	------------

	Machine								
	Grass Cutting Machine	1	1000		2*2			4.0	4.0
	Water Motor	1	2000	4	30	2.0	8.0	240.0	240.0
	ATM Machine	1	700	24	30	0.7	16.8	504.0	504.0
	cash counting Machine	1	80	1	25	0.08	0.08	2.0	2.0
	UPS (336 w DC)	6	336	4	25	2.016	2.016	50.4	50.4
	Security Light (250 Watt)	16	250	12	30	4.0	48.0	1440.0	1440.0
	Coffee Machine	2	600	8	25	1.2	9.6	240.0	240.0
	Microwave	1	700	30min	25	0.7	0.35	8.75	8.75
	composing Machine	1	200	1	10	0.2	0.2	2.0	2.0
	Barcode Scanner	2	0.40	1	10	0.008	0.008	0.080	0.080
	Hot case (1200 w)	1	1200	15min	25	1.2	0.3	30	30
	Solar Energy		61.75 Kw	24	30				
								19173.75	37357.46

\* Occasionally use; <sup>a</sup>when college use all electric Appliances

### Uses of Electric Appliance before lockdown

SN	Appliance	Total	Watt	Use per days	how many days in a month	kW/h	kW/day	kW/month 33464 Unit	kW/month 50656 Unit <sup>a</sup>
1	Fan	239	75	8	25	17.925	143.4	3585.0	7185.0
2	Fan*	240	75	0	0	0	0	0	0
3	Wall fan	86	50	8	25	4.3	34.4	860.0	860.0
4	Table fan	1	50	8	25	0.05	0.4	10	10
5	Tube light (36 watt)	96	36	8	25	3.456	27.648	691.2	691.2
6	Tube light (14	120	14	8	25	1.68	13.44	336.0	336.0

	watt)								
7	Tube light (40 watt)	<b>600</b>	40	8	25	24.0	192.0	<b>4800.0</b>	<b>10392.0</b>
8	Tube light (40 watt)*	<b>699</b>	40	0	0	0	0	<b>0</b>	<b>0</b>
9	LED light (36 watt)	<b>247</b>	36	8	25	8.892	71.136	<b>1778.4</b>	<b>1778.4</b>
10	LED light (40 Watt)	<b>12</b>	40	8	25	0.480	3.84	<b>96.0</b>	<b>96.0</b>
11	LED light (20 Watt)	<b>65</b>	20	8	25	1.30	10.4	<b>260.0</b>	<b>260.0</b>
12	LED bulb (32 watt)	<b>18</b>	32	12	30	0.576	6.912	<b>207.36</b>	<b>207.36</b>
13	CFL (09 watt)	<b>26</b>	09	8	25	0.234	1.872	<b>46.8</b>	<b>46.8</b>
14	CFL (16 watt)	<b>62</b>	16	8	25	0.992	7.936	<b>198.4</b>	<b>198.4</b>
15	CFL (65 watt)	<b>16</b>	65	8	25	1.04	8.32	<b>208</b>	<b>208</b>
16	Security Light (250 Watt)	<b>24</b>	250	12	30	6.0	72.0	<b>2160</b>	<b>2160</b>
17	Celling light (36 w)	<b>95</b>	36	8	25	3.42	27.36	<b>684</b>	<b>684</b>
18	Fridge	<b>20</b>	40	24	30	0.8	19.2	<b>576.0</b>	<b>576.0</b>
19	Exhaust Fan	<b>89</b>	40	4	25	3.56	14.24	<b>356.0</b>	<b>356.0</b>
20	Projector	<b>29</b>	150	12h/month		4.350	4.35	<b>52.2</b>	<b>52.2</b>
21	Projector	<b>1</b>	150	40h/month		0.150	0.150	<b>6</b>	<b>6</b>
22	Computer	<b>376</b>	60	1	25	22.56	22.56	<b>564.0</b>	<b>564.0</b>
23	AC (2.0 tonn) 3 Star	<b>9</b>	2000	8	25	18.0	144.0	<b>3600.0</b>	<b>3600.0</b>
24	AC (2.0 tonn) 2 Star	<b>8</b>	2000	8	25	16	128.0	<b>3200.0</b>	<b>3200.0</b>
25	AC (2.0 tonn) 5 Star	<b>7</b>	2000	8	25	14	112.0	<b>2800</b>	<b>10800</b>
26	AC (2.0 tonn) 5 star *	<b>20</b>	2000	0	0	0	0	<b>0</b>	<b>0</b>
27	AC (1.0 tonn) 3 Star	<b>2</b>	1000	8	25	2	16	<b>400</b>	<b>400</b>
28	AC (2.0 tonn) (old)	<b>6</b>	2000	8	25	12.0	96.0	<b>2400.0</b>	<b>2400.0</b>
29	Oven	<b>25</b>	1000	1	25	25	25	<b>625.0</b>	<b>625.0</b>
30	Induction	<b>1</b>	1000	1	25	1	1	<b>25</b>	<b>25</b>
31	Water Dispenser	<b>7</b>	95	8	25	0.665	5.320	<b>133.0</b>	<b>133.0</b>
32	Photocopy	<b>4</b>	900	8	25	3.6	28.8	<b>720.0</b>	<b>720.0</b>
33	Printer	<b>22</b>	300	30 min/day	25	6.6	3.3	<b>165</b>	<b>165</b>

34	Scanner Machine	<b>1</b>	39	30 min/day	25	0.039	0.0195	<b>0.487</b>	<b>0.487</b>
----	--------------------	----------	----	---------------	----	-------	--------	--------------	--------------

35	Water cooler	<b>10</b>	50	8	25	0.2	1.6	<b>40</b>	<b>40</b>
36	TV with camera	<b>1</b>	120	1	25	0.120	0.120	<b>3.0</b>	<b>3.0</b>
37	Amplifier	<b>1</b>	100	1	25	0.1	0.1	<b>2.5</b>	<b>2.5</b>
38	Aquarium	<b>1</b>	10	24	30	0.01	0.240	<b>7.2</b>	<b>7.2</b>
39	Sanitizer Machine	<b>2</b>	20	8	25	0.040	0.320	<b>8.0</b>	<b>8.0</b>
40	Grass Cutting Machine	<b>1</b>	1000	2	2			<b>4.0</b>	<b>4.0</b>
41	Water Motor	<b>1</b>	2000	4	30	2.0	8.0	<b>240.0</b>	<b>240.0</b>
42	ATM Machine	<b>1</b>	700	24	30	0.7	16.8	<b>504.0</b>	<b>504.0</b>
43	cash counting Machine	<b>1</b>	80	1	25	0.08	0.08	<b>2.0</b>	<b>2.0</b>
44	3 phase motar 7.5 Horse Power	<b>3</b>	5000	1	1	15	15	<b>15</b>	<b>15</b>
45	Halogen Light	<b>37</b>	40	12	30	1.48	17.76	<b>532.8</b>	<b>532.8</b>
46	UPS (336 w DC)	<b>6</b>	336	4	25	2.016	2.016	<b>50.4</b>	<b>50.4</b>
47	RO Plant	<b>1</b>	60	2	25	0.06	0.120	<b>3.0</b>	<b>3.0</b>
48	Ice Machine	<b>1</b>	50	2	4	0.05	0.025	<b>0.10</b>	<b>0.10</b>
49	Muffle Machine	<b>1</b>	2000	1	5	2	2	<b>10</b>	<b>10</b>
50	Centrifuge Machine	<b>1</b>	40	1	6	0.04	0.04	<b>0.3</b>	<b>0.3</b>
51	Centrifugal Pump	<b>2</b>	600	1	6	1.2	1.2	<b>7.2</b>	<b>7.2</b>
52	Autoclave	<b>2</b>	3500	1	5	7.0	7.0	<b>35.0</b>	<b>35.0</b>
53	water bath	<b>2</b>	1000	1	5	2	2	<b>10.0</b>	<b>10.0</b>
54	Distillation Machine	<b>1</b>	1000	1	5	1	1	<b>5</b>	<b>5</b>
55	Coffee Machine	<b>2</b>	600	8	25	1.2	9.6	<b>240</b>	<b>240</b>
56	Microwave	<b>1</b>	700	30min	25	0.7	0.35	<b>8.75</b>	<b>140</b>
57	Composing Machine	<b>1</b>	200	2	5	0.2	0.4	<b>2.0</b>	<b>2.0</b>
58	Transformer (11,000 Watt)	<b>2</b>							
59	Trade Mill	<b>2</b>	200	2	15	0.4	0.8	<b>12.0</b>	<b>12.0</b>
60	Vibrator	<b>1</b>	580	2	15	0.580	1.16	<b>17.4</b>	<b>17.4</b>
61	Barcode Scanner	<b>2</b>	0.40	1	10	0.008	0.008	<b>0.080</b>	<b>0.080</b>
62	Hot case (1200 w)	<b>1</b>	1200	15min	25	1.2	0.3	<b>30</b>	<b>30</b>
63	solar energy		61.75 Kw	24	30				
64								<b>33,332</b>	<b>50,656</b>

\* Occasionally use, <sup>a</sup>when college use all electric Appliances

**Previous Year Electric Bill (year 2021 & 2018)**

S.No	2021			2018	
	Month	Unit	Amount	Unit	Amount
1	May	2266	123410	36190	358350
2	June			11166	145470
3	July	25466	499770	28840	359860
4	August	16802	282980	34142	412670
5	September			38103	450760
6	October	16257	289560		
	<b>Average</b>	<b>19508</b>		<b>33695</b>	

**Water Management Information**



**Water storage sites in college campus**



**Ground water extraction site in college campus**



# CARBON FOOT PRINT- EXERCISE BY KALINDI COLLEGE, UNIVERSITY OF DELHI

Timestamp	Email Address	Name	Department	Gender	Which mode do you use to come to college?	Distance from home to college (in km)	How many days (approx) in a year you came to college? Please mention days (approx) for the years 2018, 2019, 2020 and 2021	Monthly consumption of fuel (approx in litres)?? Please mention monthly fuel consumption (approx) for the years 2018, 2019, 2020 and 2021	Which fuel is used in the vehicle? (only in case of personal vehicles)	Amount of cab/taxi/ auto/rickshaw /bus/metro charges paid in a day	How many days per month do you use the above selected modes of transport?	Other information, if any
10/11/2021 15:45:38	geetikasonkar@kalindi.du.ac.in	geetika sonkar	Environmental science	Female	Cab/Taxi	15km	In 2021 50 Days	NA	NA	500		
10/14/2021 10:03:09	sushrutbhata@kalindi.du.ac.in	Sushrut	English	Male	Auto, Rickshaw, Cab/Taxi	16 kms	300 days/year for 2018, 2019. 70	NA	NA	300	25	

	u.ac.in	Bhatia			xi, Metro		for 2020. 20 for 2021					
10/11/2021 16:54:44	shipjin83@yahoo.co.in	Shi pra Gup ta	English	Female	Metro	25kms approx	Approx 240 days per year.	Not more than 20 Rs. 150/-litres a month to come to college as I used personal car sparingly.	Petrol	Rs. 150/- for metro and rickshaw. Rs. 800/- to 1000/- for car.	20-22 days	
10/11/2021 13:39:10	mamta@kalandi.ac.in	Ms. Mamta	Journalism	Female	Metro	25 km	2018 - 320 days (approx); 2019 - 320 days (approx); 2020 - 100 days (approx); 2021 - 50 days (approx)	NA	Electric	160 - 200 Rs.		

## 2 Social Responsibility and Community Outreach

2016-17

- Hand Holding of Government School: Students took remedial classes for XII standard students in Baba Ramdev Sarvodaya Kanya Vidyalaya
- **“Vittiya Saksharta Abhiyaan (VISAKA)”**  
The campaign **“Vittiya Saksharta Abhiyaan (VISAKA)”** was initiated on 2<sup>nd</sup> January, 2017 with the maxim of Financial Digital Literacy Campaign. The project aimed at educating students, teachers, non-teaching staff of college and the traders in nearby areas of the College. NSS and NCC volunteers of the college were educated about the needs to equip the country proceeding towards becoming a Cashless Economy Along with the announcement of demonetisation in December 2016, the Government of India initiated the process of digitisation of money. A lot of people especially the traders and shopkeepers were facing a lot of problems in understanding the digital modes of payments. Ensuing with this objective the college decided to send volunteers from college to nearby residents and Tank road market to spread the awareness.
  - The owners and workers of the outlets/stores were instructed regarding the usage of E- wallets (paytm, free charge etc.)
  - Inculcating the habit of transacting money through Plastic Money (credit card, debit card, prepaid card etc)
  - The concept of Adhaar Transactions was bookmarked and insisted for maximal practise among customers.
- Also, an awareness campaign was conducted within college premises by the NSS Volunteers on 12<sup>th</sup> January, 2017 i.e. National Youth Day. The students, faculty and non-teaching staff of Kalindi Institution were informed regarding the VITTIYA SAKSHARTA ABHIYAN by the Government of India and the need for raising awareness in society about the same. They were also taught various modes of making electronic payments.

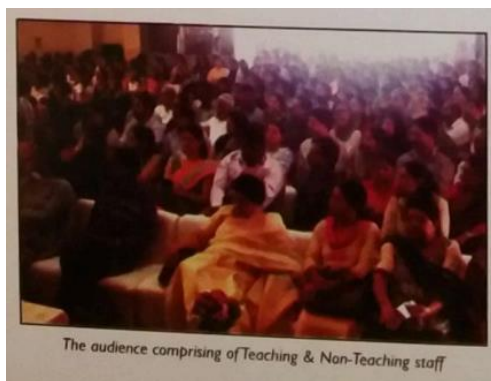

- **Social Responsibility**

Swachtha Pakhwara witnessed College Cleanliness Inspection, Slogan Writing Competition, and Sloganeering in the Campus Premises.

- NSS Street Play Team performed at Mandi House and India Gate to awaken the people with a satirical representation of the social menaces.
- The students were shown a nukud natak during their visit to the garden. The theme of which was environmental issues. The natak was organized by a group of students that work in 152 tandem with an NGO to help create awareness about the various environmental issues among people through the medium of street plays.

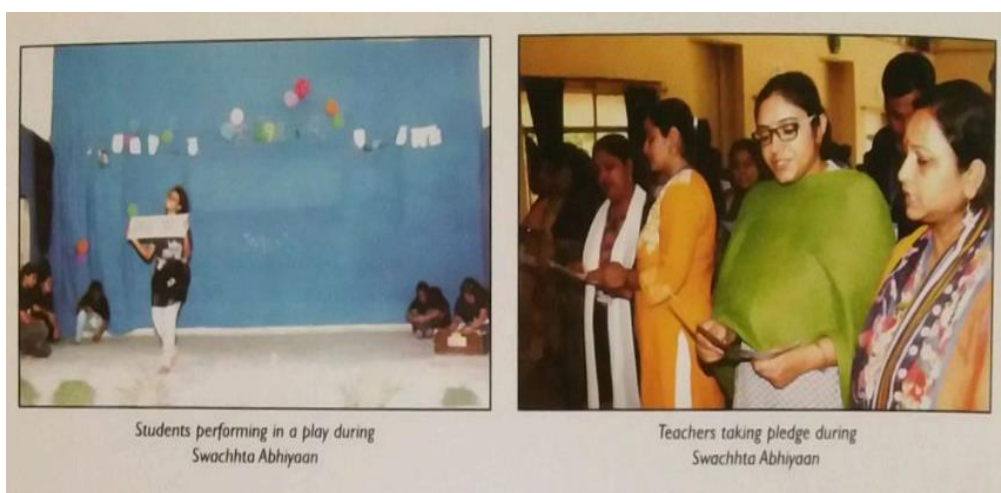

### Sensitization towards elderly

The NSS Unit of Kalindi College organized its 1<sup>st</sup> annual inter-college NSS festival, NEEV based on the theme 'Caring for the elderly'. Several competitive events revolving around the theme were organized like poster making, nukkad natak, kathavachan, dance, rangoli, extempore, photography and 'best out of waste'.

- Street play for awareness on Girl Child Education
- **Disaster Management** A Mock Drill on Disaster Management was held in the college on 10th February, 2016. It was organized by Government of Delhi, to increase awareness regarding Disaster Management. It was attended by students as well as staff members of the college.
- On 28<sup>th</sup> February 2017, the SC/ST cell of the College conducted a workshop along with the Department of Adult Continuing Education and Extension (DU) on the rights.



## 2017-2018

- **Social Responsibility Cell**

- Connecting Dreams Foundation (CDF), Kalindi College chapter, operative since March 2017, aims at providing education to underprivileged children in schools. In order to realize the dreams of children, CDF Kalindi in association with the Social Responsibility Cell (SRC) started its first project 'DREAM KEY LIBRARY' in April 2017. The dreams of these kids were then connected by volunteers of SRC. It has been able to connect around 150 dreams through donation camps, personal donation and donation from teachers. In addition, it also completed one school dream which was to have a 'playroom' in the school. In every visit to the school, the team of SRC added new books to the library and filtered the dreams. In total the SRC has been able to seeing smiles on their innocent faces. This little contribution helped those children fulfill their long lost dreams.
- In September 2017, the social responsibility cell came up with its second project 'KILKARI'. Under project Kilkari, the children living on streets are chosen by the R&D team, their families are counseled about the importance of education. A Kilkari pathshala in the slum areas of Jhandewalan with a strength of around 20 kids is being conducted every 4 days in a week.
- In January 2018, the SRC started its third project, 'MASOOM'. Interaction with a lot of organisations and day to day experiences made the team realize that the community of special people needs a lot of attention. They lack equality, respect, love, affection and they are denied the acceptance and emotions that every human being on this Earth deserves.. A total of 5 volunteers are handling these 3 areas by conducting sessions three times a week, each session is for two hours. After a successful operation of this project, the volunteers have been able to inculcate a feeling of 'being a normal person' in the minds of special people and also in making them aware of various things such as identification of coins and notes, time and basic skills.
- The fourth project is Project Rehmat of SRC is being undertaken by volunteers of Enactus Kalindi. Project Rehmat has a mission to create a nation where a person does not die for a living. Manual scavenging inhuman occupation has been banned by the constitution for the past 13 years but it is still being practiced on a large scale. To protect these cleaning soldiers of our nation, Enactus Kalindi came up with Project REHMAT. Under project Rehmat, the team focuses on 3 aspects: safety, community building and entrepreneurship. With the first 90 days of commencement of the project the team sold 12 kits, created community in 3

areas namely Kirti Nagar, Seelampur and Mayur Vihar.

- **IBSD COMMITTEE**

- In the month of September 2017, an IBSD Committee was constituted by the Principal of the College. The Committee after discussion with Prof. Sahoo and Principal madam is working towards organization of a workshop cum training for good packaging of products of small-scale entrepreneurs of North-Eastern states to enhance their appearance, longevity and sale value in end of march or first week of April.

## **2018-2019**

- 10/08/2018- Cleanliness Drive at Agrasen ki Baoli, Cleanliness of the monument by the students Students (25) Faculty (01)
- 11/08/2018- Cleanliness Drive at Anna Nagar Slum to spread Awareness about cleanliness and participating in cleanliness drive with the residents Students (30) Faculty (03)
- 13/08/2018 - Cleanliness Drive at Arya Mahila Ashram. Cleanliness campaign and spending time with elderly. Students (17), Faculty (01)
- 31/08/2018- Rally for Kerala Flood Victims. Making the neighbourhood aware about the needs in Kerala at time of floods and ways to donate for the victims. Students (approx. 200) Faculty (50). NSS organised a Rally and Drive for Relief of Kerala Flood Victims covering surrounding areas via B L Kapoor Hospital and Rajendra Place Metro Station.
- 31/08/2018-04/09/2018 - Collection Drive for Kerala Flood Victims. Collecting cash and essential items which were sent for Kerala flood victims. Students (approx. 100), Faculty (01)
- 23/02/2019-24/02/2019- Special Camp for Voter ID Card. Facilitating registration for voter card formation for students as well as local residents in association with Election Commission of India. Student volunteers (5), Faculty (01)



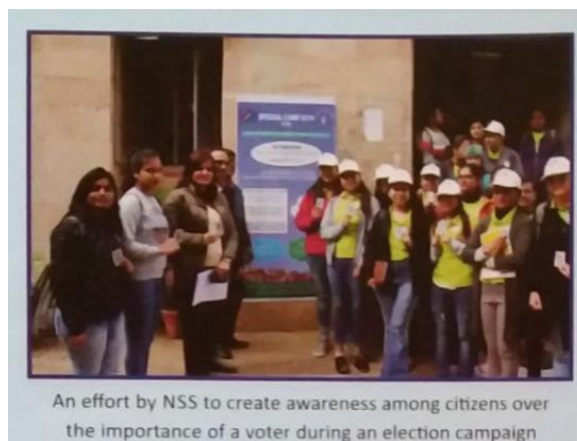

**Pictures showing Cleanliness drive, Rally for Kerala Flood Victims and Special Camp for Voter ID Card**

## **2019-2020**

- The NSS unit of Kalindi College organized various events during the year 2019-20. The year began with celebration of “World No Tobacco Day” on 31st May, 2019. Volunteers took Pledge within college campus with teaching and non-teaching staff to stand against the usage of tobacco. Slogan writing competition was also conducted to spread awareness about dangers of consuming tobacco.
- The next event conducted by the NSS unit of the college was “Jal shakti abhiyaan” on 29th July, 2019 which focused on “WATER CONSERVATION”. Kailash Chandra Gaduka, from “Jaladhikar Foundation”. Play on water conservation by NSS dramatic team – ‘THESPIAN’, Poster making competition, dialogue competition on the topic – ‘WATER CONSERVATION’, Slogan writing competition with the theme “EVERY DROP IS PRECIOUS, EVERY DROP COUNTS”.
- NSS unit of KALINDI COLLEGE observed “SWACHHTA PAKHWADA” from 1<sup>ST</sup> August, 2019 to 15<sup>th</sup> August, 2019 under which various activities were conducted. ‘Swachhta Pakhwara’ began with the Oath taking ceremony and rally for Swachhta by all the students in the Patel Nagar and nearby to make others aware about the need and importance for cleanliness.
- Further, there was a cleanliness drive in the college premise followed by a street play by ‘Thespian’ on swachhta. The Volunteers along with NSS Programme Officer, visited ‘Anna Nagar Slum’ near ITO, New Delhi for cleanliness drive, where volunteers interacted with the people and made them aware about the importance of cleanliness. NSS volunteers also visited Old age home (Arya Mahila Ashram, Rajendra Nagar, New Delhi) for the cleanliness drive. Poster making, Slogan writing and Best Out of Waste competitions were organized to spread awareness.
- Electoral Roll Verification for the students, teachers and non-teaching staff from 21st September, 2019 to 26th September, 2019. E –posters and notices were circulated all around to make people aware about the program. Students were also provided with information related to EVP programme by our NSS

volunteers.

- NSS unit of the college organized workshop on Protection of Children from sexual offence” in association with “Sakshi NGO” to spread awareness towards ‘Child Sexual Abuse’ and POCSOA (Protection of children from sexual offences) Act 2012 on 18th February’2020. A short film was shown that having a physical relationship is not bad but only with ‘consent’. Consent is just like a cup of tea if someone is not interested, the words clearly says ‘NO’ it does not relate to any other meaning of it. Various fun activities were organized by the project team for the volunteers such as • Unleashing the barriers – Two imaginary situations were given (1. A person on a Wheel chair. 2 A person sexually abused) in order to promote equality through them. • Blind Fold – Every volunteer was paired with one another and one was blind folded. The person blind folded had to share her feelings of the worst day they had in their lives and let the feelings went out. • Mirror activity – One volunteer in each pair became A Mirror and the other has to do some actions. The motive of ‘The Rakshin Project’ is – “Na karenge na karne denge, Ho raha hai to hrokkar rahenge, hua hai toh bolkar rahenge”
- Workshop on “Road safety” along with IRSC on 22nd February,2020. Ms. Vaishnavi Sayal, operations team, IRSC conducted the workshop through interactive games and activities with the volunteers. 23.
- Workshop on “Sexual harassment at work place” on 25th February,2020. Resource person for the same was advocate Meena Belwal who made volunteers aware about the various concepts of the sexual harassment at work place.
- On 4th April, 2019, Enactus Kalindi participated in the Release of Safai Karamchhari's Manifesto 2019 by Safai Karamchhari Andolan at Indian Social Institute.
- On 19th June, 2019, Enactus Kalindi collaborated with Bandicoot by GenRobotics Innovation. GenRobotics foundation is a Non-profit initiative to GRI to rehabilitate and support Manual Scavengers and Sanitation workers.
- On 8th July, 2019 We, at Enactus Kalindi in partnership with APS AGRO, conducted a training workshop for the farmers in various areas of Delhi and educated them with natural ways of growing crops, effective utilization of ancient practices and formulas for betterment of crop production in terms of quality and quantity.
- On 12th September, 2019, Enactus Kalindi, conducted "Say NO to single use plastic drive" with Sulabh international social service organization in areas of Patel Nagar and Connaught place.
- On 17th September, 2019, Enactus Kalindi in association with Sulabh International Organization, celebrated our respected prime minister Narendra Modiji's birthday as "Swachhta Diwas" by conducting a "Say No To Single Use Plastic" rally at Constitution club of India supporting prime minister's initiative to scrap the use of plastic and wipe it from the face of the world.
- UGC Sponsored National Seminar On “Communication and Social Change for The Marginalized and Underprivileged” – September 5-6, 2019
- ORPHANAGE VISIT - KATYAYANI NIRASHRIT BALIKA ASHRAM: Katyayani Nirashrit Balika Ashram is an orphanage located at Jhandewala, Central Ridge Reserve Forest, New Delhi. The collection drive for clothes and cash was organized by the PhysCom team in Kalindi college premises before the visit to orphanage. Some notebooks, clothes and cash worth Rs.4500 were

collected from the faculty and students of the Kalindi College. The daily usage items such as cooking oil, toothpaste and soaps were purchased from collected amount and were given to the orphanage.



UGC sponsored National Seminar on “**Communication and Social Change for the Marginalized and the Underprivileged**” by Journalism Department, Kalindi College.



Falicitation of Principal, Dr. Anjula Bansal by Convenor WDC - Dr. Anita Tagore at National Seminar on **Endangering Laws and Crimes against Women: Challenges and Propects.**



Talk on Water Conservation by NSS unit of College



Students working in a Slum during Swachhta Abhiyan Pakhwara organised by NSS

Photographs of Various Activities of the events

- Department of Journalism as part of International Women's Day Celebration organized a Film Screening of the documentary, 'The F Word', and discussion with the film-maker, Ms. Saba Rehman, on 8 March, 2019 at 10 A.M in the Seminar Room, Kalindi College. Ms. Saba interacted with students on the subject of body shaming, health, film-making and other technical aspects of documentary film making which not just enriched their knowledge in the area of film making but also gave them a new perspective on social issues which affects us.

## 2020-21

- In **May 2021**, Enactus Kalindi initiated, Project Jeevan, in collaboration with Rotaract Club of Shaheed Sukhdev college of Business studies to provide free medical Tele Consultations to Covid Positive Patients.

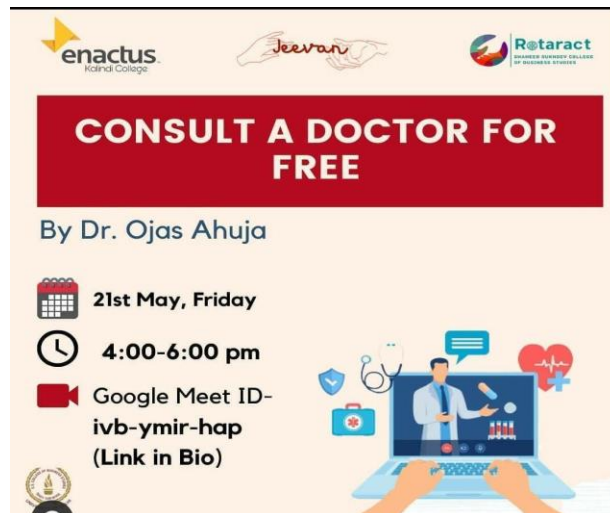

- On **20<sup>th</sup> February 2021**, Another Swachh Hand wash refill drive was conducted by Enactus Kalindi in the city of Lucknow.

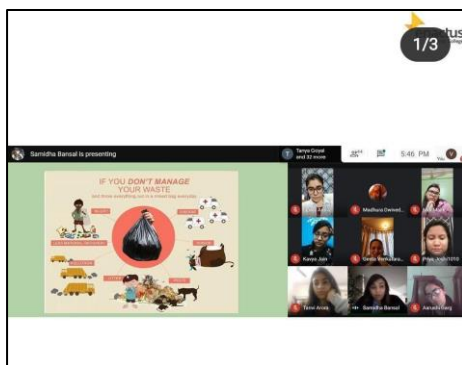

- On **15<sup>th</sup> February 2021**, Enactus Kalindi organised a Composting Workshop conducted by Greenkarma Associates founder Ms Samidha Bansal. The workshop highlighted the importance and methods of composting at home.



- On **9<sup>th</sup> February 2021**, Enactus Kalindi conducted hand wash refill drive in two different localities of Delhi under the project Rehmat. The Handwash “Swachh” was prepared by the women of the Manual scavenging community.



- Connecting Dreams Foundation (CDF), Kalindi College chapter worked on the project YUKTA with an important product- “Semi-Pleated Cloth Face Masks”. These 100% cotton masks were made by a group of women who had lost their jobs during the lockdown and promoted the idea of “Creativity during Adversity” while focusing on social entrepreneurship.



- North East Students' Cell Kalindi college organized annual cultural fest "Serendipity 2020" on **24<sup>th</sup> April 2021**, Around 100 people participated and a Webinar was organized on public health awareness: Youth in Social Well being by Dr. D. Apao Remai on **8<sup>th</sup> November 2020**. Around 30 people participated.

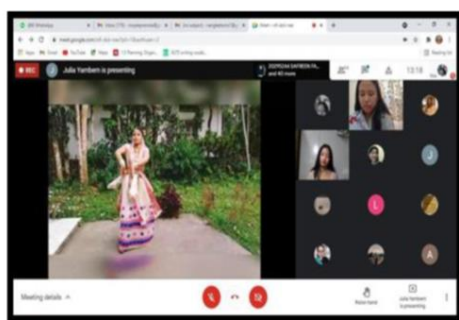

Online North East  
Annual Festival  
“Serendipity” 2021

Online North East Annual Festival

- CDF Kalindi, in collaboration with “MG Warriors” conducted a workshop on Child Abuse Prevention. The workshop was held on **23<sup>rd</sup> November 2020** for the Kilkari Paathshala kids. The founder of *MG Warriors*, *Mrs. Mamta Godiyal* explained the kids about

the “good-touch, bad-touch” perspective and explained them how to act and retaliate, if they face such situations.



- CDF Kalindi is organized a drawing and coloring activity on Google Meet on **14<sup>th</sup> November 2020** for the Kilkari paathshala kids. The kids were explained about the essence of this day and recited lovely poems, along with drawing and coloring.



- In **October 2020**, Enactus Kalindi took part in the first ever online fundraiser organized by the Books For All initiative under Daan Utsav of Guzaarish NGO

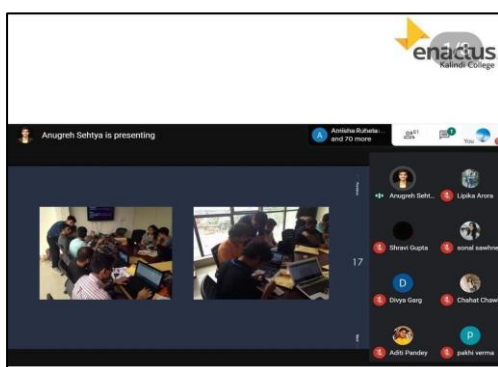

- Enactus Kalindi, aims at uplifting the underprivileged and marginalized communities of our Country. On **10<sup>th</sup> July 2020**, Enactus Kalindi organized an insightful Webinar on “Social Entrepreneurship: creating impact and generating Revenue” addressed by Guest Speaker Anugreh Sehtya.

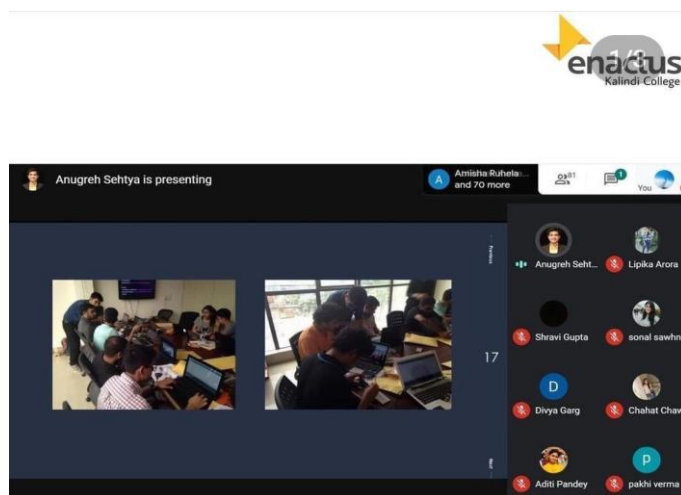

**Road safety awareness week** – To make our roads safer and to initiate responsible driving among people. NSS volunteers celebrated its road safety awareness week from 1<sup>st</sup> January to **7<sup>th</sup> January 2021** and organised an Elocution competition.

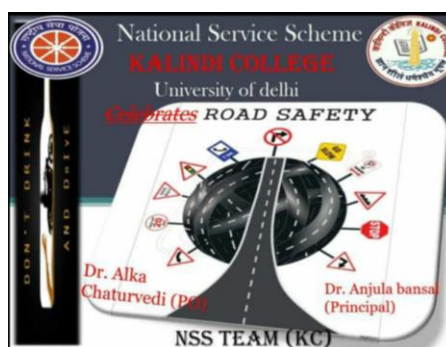

### Donation drive-

In the lieu of hitting the most distressing impact made by the second wave of covid19, the NSS volunteers of Kalindi College took it upon themselves to organise yet another donation drive in the month of **April 2021** to help the needy and poor by supporting them with basic necessities.



A National Webinar on “**Entrepreneurship aspects on Biodiversity Conservation and Indigenous Healing Practices of Northeast India**” was organized by **IBSD-Kalindi College** on Tuesday, 2<sup>nd</sup> June 2020 at 3-5 p.m. using **Google Meet** platform.

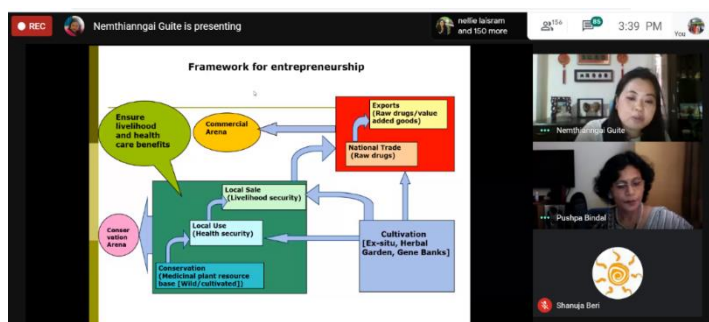

### h) North East and Foreign Students' Cell activities

## 2016-17



## 2017-18

North-east and Foreign students' Cell of Kalindi College organized orientation program in August, 2017 for the newly admitted students coming from north eastern part of India.



- On 25<sup>th</sup> September, 2017 Cell organized a talk on issues of diversity and marginality. Dr. Dharitri Narzary Chakaravartty, from Ambedkar University, Delhi and Dr. Ramananda from Kirori Mal college University of Delhi delivered lecture and make the students understand about the issues.



- On 27<sup>th</sup> February 2018, Cell organized first inter-college North East cultural fest 'Serendipity 2018' chief guest Dr. Kennedy, from department of Anthropology, university of Delhi and our special guest Prof. Sangit Ragi, department of political science, university of Delhi and Principal ma'am Dr. Anula Maurya inaugurated the

festival. Total 8 colleges of Delhi University participated in solo singing and traditional group dance competition.



### **2018-19: North East Frontier and Foreign Students' Cell activities**

- North-east, Frontier and Foreign students' Cell of Kalindi College organized orientation program in August, 2018 for the newly admitted students coming from north eastern part of India. This program was also conducted for foreign students who are pursuing their degrees from this college. Students were given information about various courses, cells, committees and activities, to help them aware of the facilities and infrastructure provided by the college.



- A workshop on sexual harassment and legal awareness was conducted on 3<sup>rd</sup> November 2018 by legal expert Ms. Mini Saxena. Main objective of this workshop was to sensitize students and make them aware about the legal provisions to protect them particularly students coming from North Eastern region of the country and foreign students.
- North East Cultural festival “**Serendipity 2019**” was organized on 6<sup>th</sup> March 2019. North East students from various colleges of Delhi University participated in dance and singing programme. Kalindi College North East Students also displayed their traditional costumes through fashion show. The outcome of the program saw an enormous appreciation by the students coming from these above mentioned regions. They got the opportunity to adopt and adapt to each other’s culture, lifestyle and much more. One of the unique points was that local students, too, got a platform to interact with them thereby extending hands of friendship. The faculty members, too, appreciated the move and were made also aware of their distinct culture, language and lifestyle



## 2019-20

- North East, Frontier and Foreign students’ Cell of Kalindi College organized orientation programme in 10<sup>th</sup> August, 2019 for the newly admitted students coming from North Eastern part of India, program was also conducted for foreign students who are pursuing their degrees from this college.



## 2020-2021

- **Event: “Exploring the Unexplored of Northeast India**

To Commemorate “Ek Bharat Shrestha Bharat” and “Azadi ka Amrut Mahotsav” in university spaces, The North East Students’ Cell and Internal Quality Assessment Cell, of Kalindi college, University of Delhi, in Collaboration with Centre for North East Studies,

New Delhi organized a webinar on “Exploring the Unexplored of Northeast India, on 28<sup>th</sup> Sep, 2021. The webinar was an attempt to recognize the unsung heroes of the Indian Freedom Movement in Northeast India. The webinar was the first of the series that is in the offing that would cover state-specific content and the introductory session provided insights on the subject from the perspective of Assam and Nagaland. The session started with a beautiful Sattriya dance by Plabita Bhuyan, and was hosted and moderated by Ms. Phuncho Dolker, both members of the cell. It had as its chief guest, Dr. Rajdeep Roy, the Hon’ble Member of Parliament, Silchar, Assam. The keynote speaker was Dr. Raktim Patar, Assistant Professor in the Department of English, Gargaon College, Sivasagar, Assam.

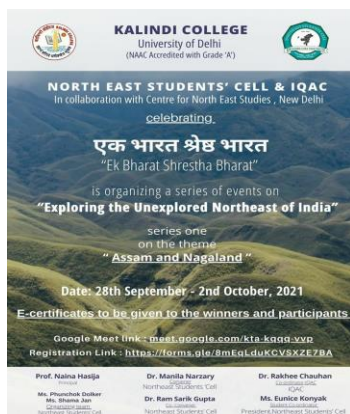

- **Quiz Competition**

*North East Students' Cell Kalindi College organized Quiz competition on the theme Assam and Nagaland on 29<sup>th</sup> September 2021 at 5:00 p.m. to 6:00 p.m. by google meet platform.*

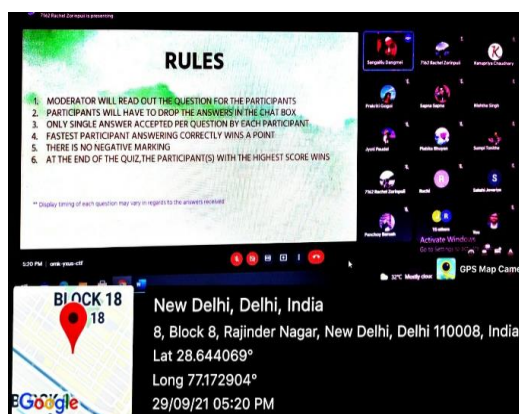

- **Poster Making Competition:** North East Students' Cell Kalindi College organized Quiz competition on **Topic: Awesome Assam or Nagaland – The land of festivals** on 30<sup>th</sup> September 2021 at 5:00 p.m. to 6:00 p.m. on google meet platform.

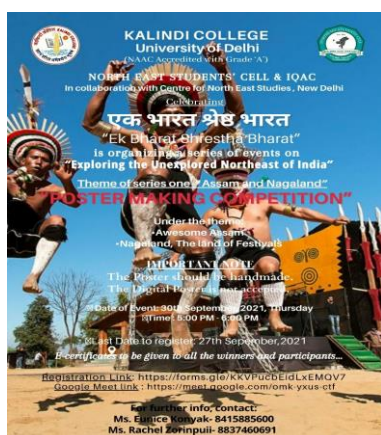

- North East Students' Cell Kalindi College organized essay writing competition on **Topic: advantage Assam or Falcon capital of the world – Nagaland** on 1<sup>st</sup> October 2021 at 5:00 p.m. to 6:00 p.m. on google meet platform. The program was hosted by Sumpi Tonitha, Pol Sci (H), 3<sup>rd</sup> year. Highlighted the aims and themes of the event.



- **Poetry writing competition:** North East Students' Cell Kalindi College organized poetry competition on **Theme: Namami Brahmaputra or Hornbill Festival – Festival of Festivals** on 2<sup>nd</sup> October 2021 at 5:00 p.m. to 6:00 p.m. on google meet platform.

